

IF FOUND REMOVE TO

ERWIN H. ROSEN
P. O. BOX 494
LOCAL 11841

THE FREDERICK POST CO.

EQUIPMENT AND MATERIALS - FOR THE ARCHITECT AND ENGINEER
BLUE PRINT PAPER AND KINDRED SENSITIZED PRODUCTS

CHICAGO

14.

- 1- HYDE PARK CANAL
- 3-7 HYDE PARK LINE
- 8 OWEN KIRBY - HYDE PARK
- 9 LOC. OF COURT HOUSE LINE
- 11 LeRoy E Spackman

12 Chas. Wyatt

14
15 Jack Parson

16 Henry Thain

10- District of Columbia
11-12 LeRoy Spackman



ERWIN

385 1/2 W

- 18 - Chas. Wyatt
- 15 - Jack Parson (Smithfield)
- 16 - J. Henry Thain

COLLEGE FIELD BOOK

- 17 - Hugh C Patrick
- 18 - Wm Erickson
- 19 - Lynn Erickson (Well-4-5-6)
- 20 - Roy Christensen (Percolation)
- 21 - Ernest H. Kearl
- 22 - T. Earl Hunsaker
- 23 - Wonder Bread Co.

NAME

24 Glenn Coleman
25 Gwen P. Noble - Richard Smith

FULL

CHECKED 7-14-69

ERWIN U. MOSEB
 B. O. BOX 44
 EDGEMOOR, ILL.

Page	Subject
1	Hyde Park Canal
3-7	Hyde Park Line
8	Owen Kirby - Hyde Park
9	Loc. of Courthouse Line
11-12	Leroy Spackman
13	Charles Wyatt
15	Jack Parson
16	J. Henry Thain
17	Hugh C. Patrick
18	William Erickson
19	Lynn Erickson
20	Roy Christansen
21	Ernest H. Kearn
22	T. Earl Hunsaker
23	Wonder Bread
24	Glen Coleman

(OVER)

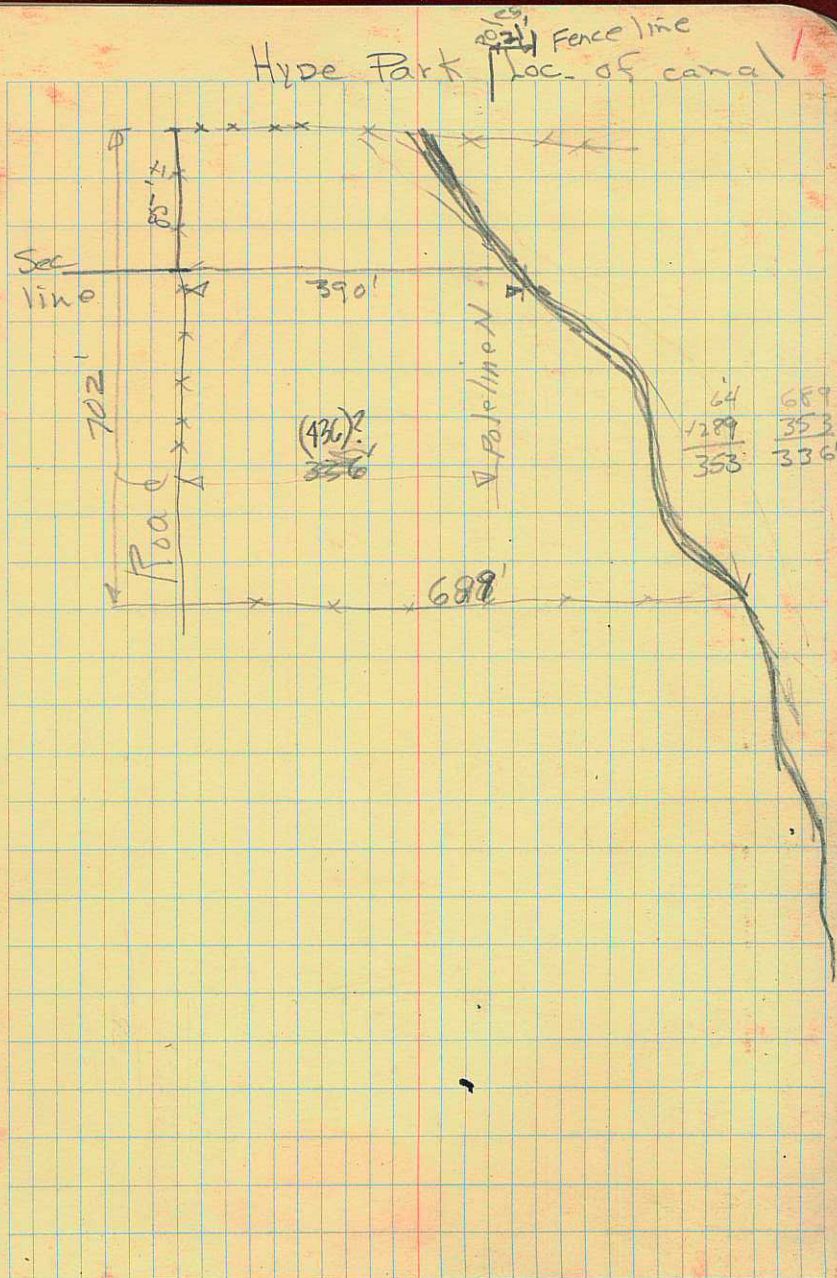

0+00

9+55.3

13+59.2

26+36

26+47

26+85.2

29+42.3

32+00

32+87

37+68

40+95.5

41+80.7

16
13

Hyde Park 4-16-54³
E. 1/4 Cor of Sec 11-T12N R1E

{ NE Cor. of Bridge over Canal
Hub nail driven in 3x12 Plank

{ Fence North, Hub in S. side of old Post
Approx 6" above ground

Fence South on E. side of Road.

{ Hub nail driven in S. side of
post approx. 6" above ground

Fence South on W. side of Road

Fence line North. Cor. Post out.

~~Pk. on ground (No Marker)~~

Fence line North (No Marker)

{ Hub Nail in Top of 4'x4' at
NW Cor of Bridge
Board Fence North
Fence South on S. side of Road

41+84.9

100

44+17.2

160

120

4583.7
4417.2
166.5

8
100
20
8/160

45+82.0

~~45+83.1~~

34

30.41

46+17.7

46+65.8

132.6

47+50.3

4852.1
4750.3
131.7

48+48.9

48+82.1

49+04.3

5283.3
4417.2
866.1
504

49+17.6

Board fence North

Cor. Post of fence line North. This fence is just W. of New House and is West of ditch { East line of Owen Kirby Property

No. 1 stake in N. fence line

No 2 " " " " "

☒ of Trench North (water line)

No. 3. Stake in N. fence line

East line of Road going South

No. 4 Stake in N. fence line

Fence line South. W. line of Road going South.

Hub Nail in S. side of East Coral fence. (on Owen Kirby prop.)

52+83.3 ✓

53+33.1

587.7

54+05.7

53.331
+ 8821

851.0

54+82.8

55+92

312

56+30.6

140.1

57+19

57+32.1

452.1

57+79.9

65.9

57+97.5

129.9

517.5

59+27.4

647.4

X

Fence Line N. on E. side of Str.
West line of Owen Kirby property
fence line N. on W. side of Str.

" " N. apparent Prop. Line

" " N. " " " "

" " S " " "

" " N. " " "

" " S. on East side of Lane

" " S. on West " " "

" " N. apparent Prop. Line

" " S. " " "

" " N. on E. side of Road
Also pt where E. bank of Canal
hits south line of E-W Road
Canal at S. Prop. line is 15' wide.

59+97.6

60+17

61+78.2

62+15.6

62+75.8

63+13.2

63+21.1

63+29.3

64+62.6

64+96.4

65+00 Spot Last pin

65+39.7

66+20

66+55.2

378.9

46.3

45.3

1041.1

175.3

1216.4

158.8

waite-Thurston line 1375.2

{pt. Where E. bank of canal meets
N line of Street.
Fence line N. on W. side of Street.

Fence line N. on E. side of Lane
(and is also apparent Prop. Line)

Fence line N. probably only portion

Fence line S. on E. side of Road

" " N. on E. " of Lane

" " S on W " " Road

" " N. on W " " Lane

" " N. on Apparent Prop. Line

" " S. " " " "

" " N. " " " "

" " N. on E. side of Street

" " S on Apparent Prop. line

Same Road

67+29.5

68+71.2

70+85.8

73+19

73+61.6

73+97.2

74+40

80+62.4

80+94

81+11

on the apparent E-W
E of Section 10 T12N
R1E

706.4

2081.6

~~7361.6~~
~~7061.6~~

35.6

700.8

31.6

Fence line N. on W. side of Street.

" " N. on apparent Prop. line

Fence line NWly around Pea Viner

Fence line at pt N. of Pea Viner
running N. on E. side of Street

Fence line S. on E. side of Road

" " S. on W. " " "

{ " " N. on W. side of Str.
Hub Nail on E side of Post 6" up.

Fence line N-S, on E side of Road.

Apparent line of fence at
turn of Road at Dalmar
Dairies prop 1/2 mile South
of Pea Viner & 1/8 mile west

Fence line N-S on West side
of Road.

Stake No 1 to 5-28-54
Stake No 3 = 164.75'

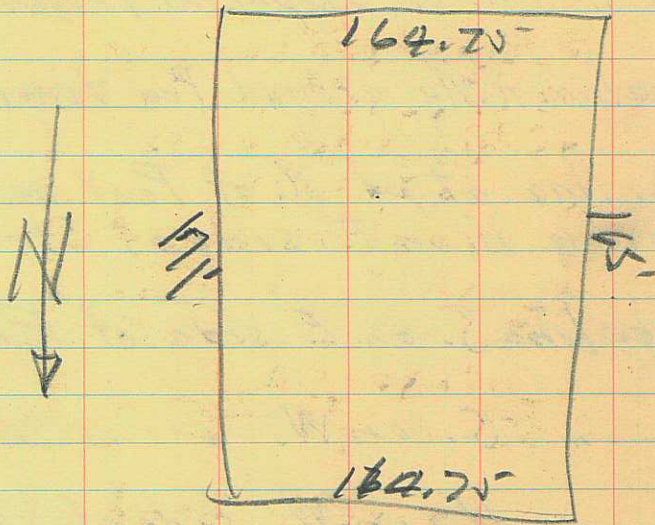

Owen Kirby
Hyde Park.

Page 30 - 12 NRI E

Owen A. Kirby Owen A. Kirby property
Hyde Park, Utah

Beginning at a point in the North boundary line of an East - West road in Hyde Park, Utah, as now established, which point is 2526.75 feet S 1°35' W of a point 607.25 feet East of the NW Corner of the NW $\frac{1}{4}$ of Section 11, Township 12 North, Range 1 East of the Salt Lake Base and Meridian, said point is further described as being 533 feet East from a point in the East line of a North - South road in Hyde Park, Utah, as now established, which East line intersects the North line of said East - West road at a point 5283.30 feet West from the NE $\frac{1}{4}$ Corner of said Section 11; thence running East along the North line of said East - West road 164.75 feet; thence North 171 feet; thence Westerly 164.75 feet to a point 165 feet North of the point of beginning; thence South 165 feet to the point of beginning, containing in all 0.63 acres, more or less.

Measured

75.40
26.70
24.90
59.30
20.30
34.30
29.45
23.75
23.70
46.90

364.70*

Record

75.00
27.00
25.00
58.50
20.00
36.00
28.00
23.75
23.75
47.50

364.50*

6-1-54

1st North

75	27'	+	25'	58 1/2'	20'	36'	28'	23.75'	23.75'	47.50'	364.50
75.4'	26.7'	+	24.9'	59.3'	20.3'	34.3'	29.45'	23.75'	23.75'	46.9'	364.70

Kundstrom
 Edwards
 Needham
 W. Ford Baugh
 Elwood & Smith et al
 of Plots
 Omgel. Andrews.
 John Anderson
 Andrews.
 Wilkinsons
 Kundstrom Farm.
 12' 1st of May
 2nd North

1st North
 2nd North

ST. N. 1/4 N. 1/4 W. 1/4

4-12-56

Daniel M. Rees
By Ray C Hugio & myself.

Notch in West edge of Walk
at Sta. 103+46.8 which
appears to be SE Cor of Lot 7.
by measure in 1918

Men. Line
2nd East Street

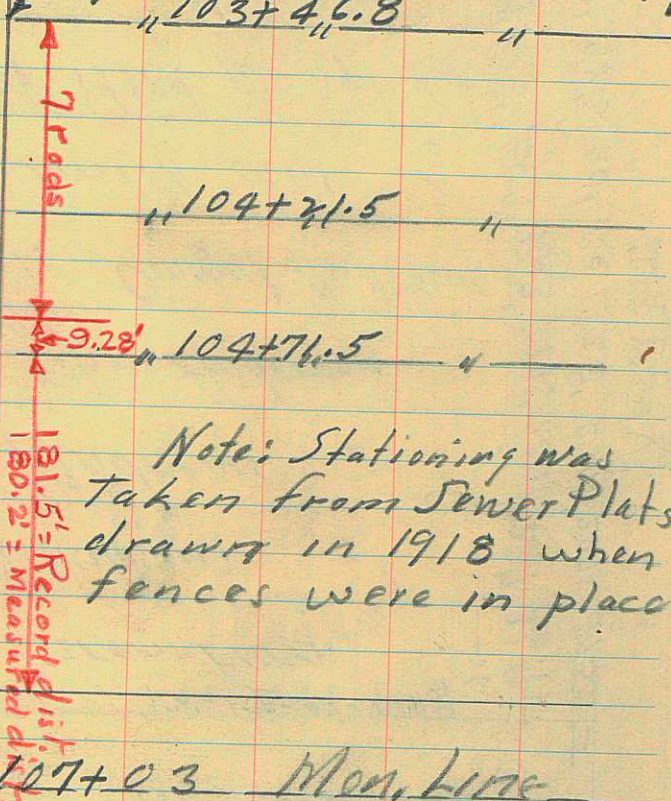

Note: Stationing was
taken from Sewer Plats
drawn in 1918 when
fences were in place

107+03 Men. Line
First North St

Page 199 of 12 NR12

D378 HERSCHEL JR. & MARY BULLEN
192 EAST 1ST NORTH
LOGAN, UTAH

PT OF LOTS 6 & 7 COM 7 RD N OF SE
COR LOT 7 BLK 16 PLAT A LOGAN CITY
SVY N 11 RD W 80 FT TO E BANK OF
LOGAN HYDE PARK CANAL S FOLL SD
CANAL 11 RD E 80 FT TO BEG IN SW 1/4
SEC 34 T 12N R 1E

D378A DANIEL M. & KATHLEEN W. REES,
71 NO. 2 EAST,
LOGAN, UTAH

BEG AT A PT 4 RDS N OF SE COR OF LOT 7
BLK 16 PLAT A LOGAN CITY SVY; W ON A
LINE PARALLELL WITH THE S LINE OF SD
LOT 7, TO E BANK OF LOGAN & HYDE PARK
CANAL N FOLL SD CANAL 3 RDS; M OR L

E ON A LINE PARALLELL WITH S LINE OF
SD LOT TO A PT 3 RDS N OF BEG S 3 RDS
TO BEG.

East line of Bullen Prop.
from Sewer Plat = 180.1 N-S
West line Measured from
existing Post = 182.6 - N-S

Le Roy E. Spackman
& Wife Mary L. Spackman
Warranty Deed.
Recorded Dec. 20 1950
Filing No. 249358

Anna S. Bullen
to
Brigham L. Spackman
Recorded Mar 1, 1946
in Book 82 of Deeds
page 630
Book 82 page 631

Brigham L. Spackman
to
James B. Spackman
Harold A. Spackman
Vaughan Bert Spackman
Don E. Spackman
Le Roy Spackman
Morland Spackman
Recorded Mar 1, 1946
in Book 82 of Deeds 631

Township 14 N R 1 E of
S. L. B. & M.

2-14-56 11

Beq pt = 230' N. of NW Cor of
Bl Spackman
thence 400' East
" 100' along S bank
" 100' " "
" 100' " "
" Straight 400' " " to Turn
" str 400' " " to Turn
" 102' - to tree on East bank
" 1602' to tree " "
" 200' along E. bank to turn
" 46' E to fence where
pt is S 368' measured to first fence N
and 402' from apparent to true
First turn in fence S is 357' 5" of the pt

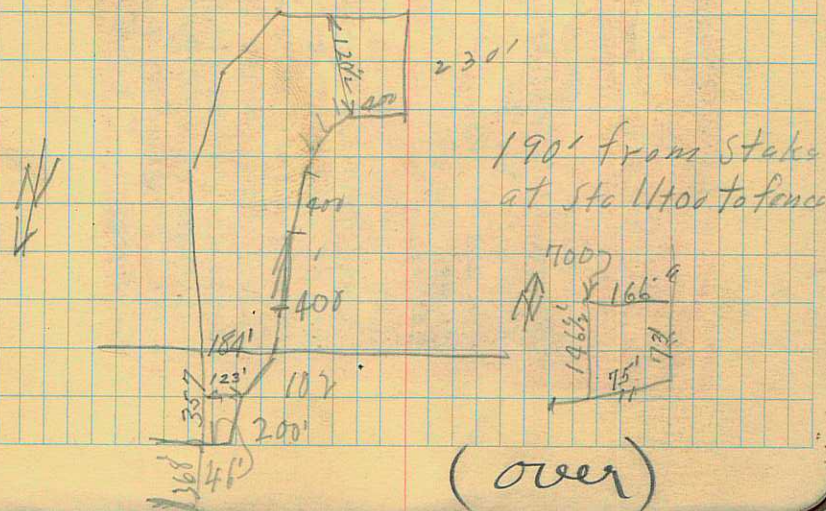

LeRoy E. Spackman and wife Mary L. Spackman
to

Brigham L. Spackman and wife Leona Spackman

Commencing at a point 4160 feet South, of record, (4168.7 feet measured distance) and 650 feet East from the West Quarter Corner of Section 30, Township 14 North, Range 1 East of the Salt Lake Base and Meridian, which point is at a present fenced property corner, and running thence South 87°33' East 771 feet; thence North 42°41' East 343.5 feet; thence North 21°34' East 560 feet; thence North 507 feet along an existing fence lines to the South bank of a drain channel; thence Southerly 360 feet along the South and East bank of said drain channel; thence continuing 102 feet in a South-westerly direction to a point in the West bank of said drain channel which is 184 feet Westerly from an existing fence line; thence continuing along the West and North bank of said channel a distance of 1500 feet to a point which is 230 feet North from the point of beginning; thence South 230 feet to the point of beginning, containing in all 7.42 acres, more or less.

Mar 1950
 Chas. Wyatt ~~675.7~~ 693.6
 770.71K

132M 4240
 150
 13

5 22
 673.6
 1 25
 1270.6

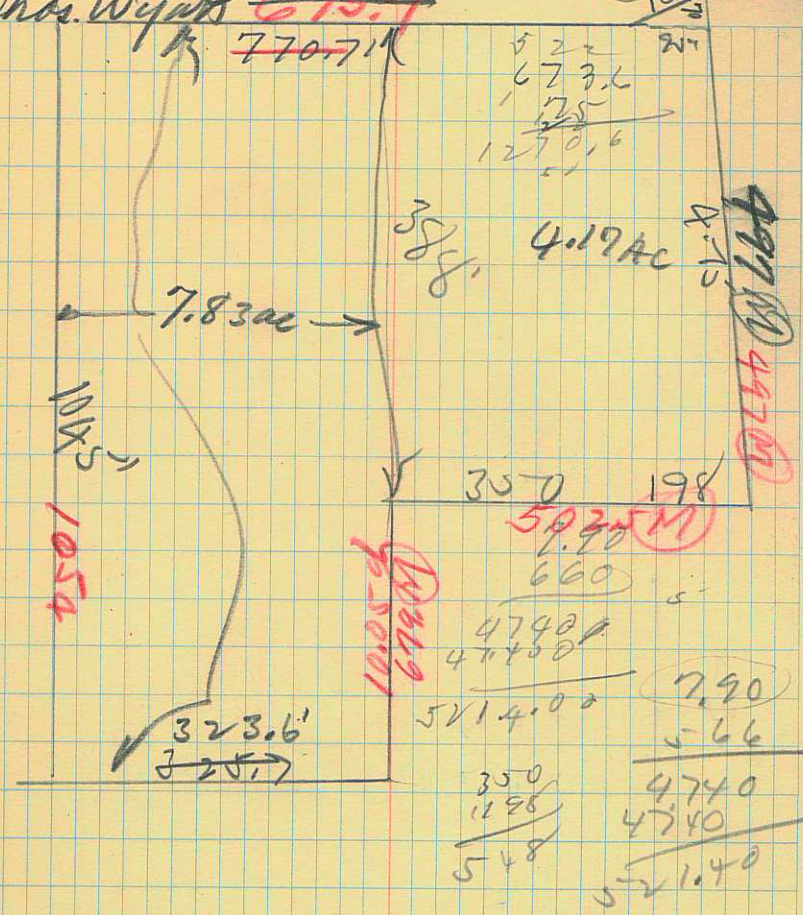

350 198
 59.35 M
 660
 4740
 4740
 5214.00
 7.90
 566
 4740
 4740
 5214.00

10.05
 69
 6030
 6030
 6630.6

1200
 4.17
 7.83
 43560
 3410.7480 (3-23.6')

Jack Parson 3-10-56

320' } Page 40 of 13N R1E
203.3' } See origing plat book in my office

W/4 Sec 27
13N R1E

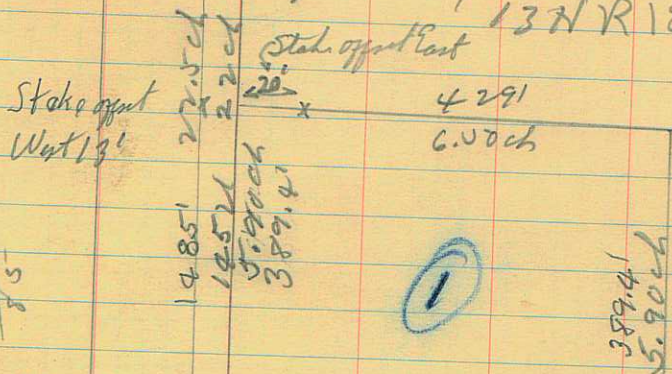

14
5
3
3
85

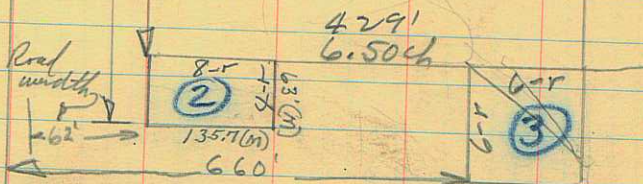

Outvert S. end 8.25
N. end 8.47
70.3' Long

5.90
1.66
3.54
3.54
389.41

84
764
9.6

429
335.7
93.3

135.7
207.6 from Road
393.3
207.6 E to diag. E.

15

J. Henry Thain et al

3-29-56

With Ray C. Pluyie

Page 45 - 612 NR 1 E

B 2381

West Line was est. abolished
Post Line on N. is 4' E of
Theoretical Sec. Line
at S. line post line is
16' E of Theoretical Line

16

B2381 J. HENRY THAIN, ETAL
264 W. CENTER ST.
LOGAN, UTAH

BEG 160 RD. E OF NW COR SEC 17 T 12N
R 1E S 843.5 FT M OR L TO PT IN AIR
PORT BDRY FENCE THAT RUNS PARALLEL
TO NE SW RUNWAY SW 1053 FT M OR L
ALG FENCE TO PT IN N LINE OLD CO

ROAD WHICH PT IS 1300 FT S & 950 FT
W OF BEG S 2 RD TO CEN SD ROAD W
1690 FT M OR L ALG CEN ROAD TO W
LINE SEC 17 N 1333 FT TO NW COR SEC
17 E 160 RD. TO BEG 73 AC RESERVING

1 AC OF ABOVE AS FOLL BEG 646 FT E
& 1300 FT S OF NW COR SEC 17 WHICH
PT IS IN N LINE CO ROAD N 40 RD TO
S BANK BENSON CANAL E 4 RD S 40 RD
W 4 RD TO BEG NET 72 ACRES

Hugh C Patrick 4-20-56
Field Rd.

~~1104~~ 1104'

23.325 Ac total
24 Ac of 70 acres
23.08 Richmond
Jury Co.

998

1013' Old WC RT-70

Curved
262
C
R

867.5

917.1

1104

1013
998

2021

1010.5

2011
1005.5
1010.5

43560

11107.75
720

50275
100550
100550
11107.75

17

1109
917

998
1013

2021
1010.5
1005.5

2011
1005.5

+3560
3

50525
50525

1010500

101605775

87120

144857
130680

141777

130680

110975
87120

38560

262
240

104800
87120

176800
174240

17

3324
3008

3008

Hugh C Patrick &
wife Helen
to
William Nobel Erickson
&

343 warty Barn
150 length
473 + 12.5 to Rd
2000 of water

Wm Erickson 4-20-56
Apparent Section

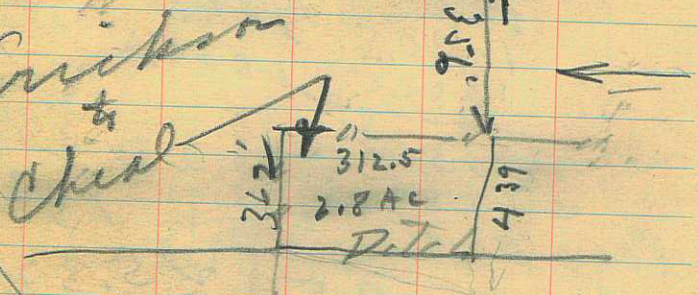

439
362
77

Chester
Erickson

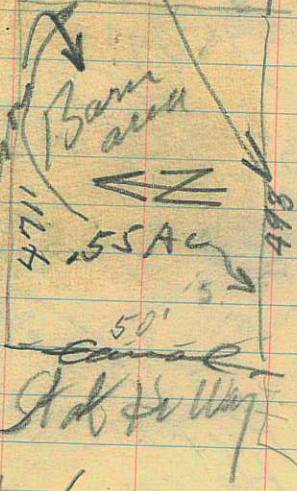

471
125
483.5
x 50
24175.0
217800
297500
x3560

1553 AC
0.20 = 310.6
351 = 1206 over 50x200

217000

42500

42
510

50
2000

1471200
189900
1281300

1810/5
145/5

362
439
401
312.5
251
421
380
648.2

150
336
486

40 Lynn Cheel & Wife Joyce T
To
Wm Erickson & wife
Rachel W.

No. 5. Lynn Erickson
~~No. 4~~ Well to be drilled

450' North from
well located at pt.
789' W of pt 3729' North
of S 1/4 cor of Sec 29 T. 13 N
R 1 E of S 23 & M.

4" well betw 100' - 600'
for 1-2 cfs

No 4 1932' W of pt 3491' North
of S 1/4 cor of Sec 29
T 13 North R 1 E of S 23 & M
1 - cfs, 4" well

No 6 4" Misc. stud. sprinkling working area

50' N } 1932' 3481'
428' W } 425' 50'
2360' W & 3531' North

from S 1/4 cor of Sec 29
1/2 cfs.

405 on one appl.
fresh cultivation from 6 Dec 31
No 6 on one
Jan 1 to Dec 31

309.6
60.5
375'

~~789' W of 3729' N
+ 104'
940' W
3729' N
- 3705'
3054'~~

Well located as follows
(No 1) N 3451' West 1095'

No 2 N 3569 West 1562

No 3 N 3491 West 2932

No 4 to be where No 3 originally
was intended to be.

5-5-56
Roy Christensen

Filtration Test

Test No 1 Hols - 2 - 3
~~20'~~ 20' 25' 20'

No 2

Hols 3' deep

25' 1
1" { 10:15
10:40

20' 2
10 { 10:15
11:35

25' 3
1" { 10:40
10:40

1 1/2" { 10:30
11:20

1" in 26 1/2 min

1 1/8" { 10:40
11:00

1" in 29 min

1" in 23 1/2 min.

3

No 2
Lorden Seamons, Hyde Park

5-8-56

C578 ERNEST H. KEARL
SMITHFIELD, UTAH

Page 71

ALL OF LOTS 2, 3, 4 & 5 BLK 3 PLAT
C SMITHFIELD CITY SVY. ALSO THAT PT
LOT 1 AS FOLL BEG 6 RD W NE COR LOT
1 S 8 RD E 6 RD S 12 RD W 8 RD N 20
RD E 2 RD TO BEG. IN NW 34 13'1E.

C817 ERNEST H. KEARL
SMITHFIELD, UTAH

330'

330'

BEG AT A PT 20 RDS S OF NW COR OF BLK
3 PLAT C SMITHFIELD CITY S 20 RD E 20
RD S 8 RD E 20 RD N 28 RD W 40 RD TO
BEG IN SEC 34 13N R 1E 6 AC

C839 GEORGE R. KEARL,
SMITHFIELD, UTAH.

COM AT A PT 48 RDS S OF THE NW COR OF
BLK 3 PLAT C SMITHFIELD CITY E 20 RD N
8 RD W 20 RD S 8 RD TO BEG 1 AC

Sold to Roy Christensen 21

Beg. at pt 40 rods South
from the NW cor of Lot 5,
Blk 3, Plat "C" Smithfield
City Survey, situated in
the NW 1/4 of Sec. 34, Twp.
13 N., R. 1E. of S. 1B & M
which point is in the East
line of a State Road,
locally known as Main St.
and running East 8 rods
(132'); thence N. 85.5';
thence W. 8 rods (132') to
a pt due N of beg.;

thence S. 85.5' to beg.
cont. in all 0.259 Ac. ±
Then ^{South 3' of the} above described
property to be subject
to an ^{existing} ditch right-of-way
along the South 3'
of the property

T. Earl Hunsaker 5-8-56

22

D3263

T. EARL HUNSAKER & wife Laura M
129 NORTH 1ST EAST
LOGAN, UTAH

84/25

BEG 10 RDS E OF NW COR LOT 6 BLK 26
PLAT E LOGAN FARM SVY E 30 RDS S 30
RDS E 40 RDS S 10 RDS W 56 RDS N 27
RDS W 14 RDS S 13 RDS TO EG LESS
ST HWY SE 1/4 SEC 32 T 12N R 1E 7.52 AC

D3263A

HARRY BONTSIK
LOGAN, UTAH

77/247

88/561

BEG 40 RDS E & 20 RDS S OF NW COR
LOT 6 BLK 26 PLAT E LOGAN FARM SVY
E 40 RDS S 10 RDS W 40 RDS N 10 RDS
TO BEG IN SEC 32 T 12N R 1E 2.50 AC

D3264

T. EARL & LAURA M. HUNSAKER
129 NORTH 1ST EAST
LOGAN, UTAH

N 1/2 OF E 1/2 LOT 6 BLK 26 PLAT E LOGAN FM
SE 1/4 SEC 32 T 12N R 1E 5 AC LESS
.12 AC FOR ST ROAD 4.88 AC

D3265A

T. EARL HUNSAKER
129 NORTH 1ST EAST
LOGAN, UTAH

BEG AT NW COR LOT 8 BLK 26 PLAT E
LOGAN FM SVY F 1325.9 FT M OR L TO
W LINE FLD ST S ALG SD ST 200 FT W
1326.5 FT M OR L TO W SIDE SD LOT
N 200 FT TO BEG CONT 6 AC M OR L
IN SE 1/4 SEC 32 T 12N R 1E

Pago 116-115
12721E

D3262

RUSSELL THOMAS & EDNA FERGUS
C/O GEAN E. MICKELSON
BOX 28, LOGAN, UTAH

PT LOT 6; BEG AT NW COR OF W 1/2 LOT 6
BLK 26 PLAT E LOGAN FARM E 10 RD S 13
RD E 14 RD S 27 RD W 24 RD N 40 RD TO
BEG SE 1/4 SEC 32 T 12N R 1E 4.863 AC

South side of Bontsik is 664.8
158

[Faint, illegible text on a piece of paper pasted on the right page]

[Faint, illegible text on a piece of paper pasted on the right page]

T. Earl Hunsaker 5-8-56

22

D3263 T. EARL HUNSAKER & wife Laura M
129 NORTH 1ST EAST
LOGAN, UTAH

82/25
BEG 10 RDS E OF NW COR LOT 6 BLK 26
PLAT E LOGAN FARM SVY E 30 RDS S 30
RDS E 40 RDS S 10 RDS W 56 RDS N 27
RDS W 14 RDS N 13 RDS TO EG LESS
ST HWY SE 1/4 SEC 32 T 12N R 1E 7.52

D3263A HARRY BONTSIK
LOGAN, UTAH

88/561
BEG 40 RDS E & 20 RDS S OF NW COR
LOT 6 BLK 26 PLAT E LOGAN FARM
E 40 RDS S 10 RDS W 40 RDS N 10
TO BEG IN SEC 32 T 12N R 1E 2.50

D3264 T. EARL & LAURA M. HUNSAKER
129 NORTH 1ST EAST
LOGAN, UTAH

N 1/2 OF E 1/2 LOT 6 BLK 26 PLAT E LOGAN F
SE 1/4 SEC 32 T 12N R 1E 5 AC LESS
.12 AC FOR ST ROAD 4.88 AC

D3265A T. EARL HUNSAKER
129 NORTH 1ST EAST
LOGAN, UTAH

BEG AT NW COR LOT 8 BLK 26 PLAT E
LOGAN FM SVY F 1325.9 FT M OR L T
W LINE FLD ST S ALG SD ST 200 FT
1326.5 FT M OR L TO W SIDE SD LOT
N 200 FT TO BEG CONT. 6 AC M OR L
IN SE 1/4 SEC 32 T 12N R 1E

Beginning at a point 60 rods East and 20 rods South from
the NW Corner of Lot 6, Block 26, Plat "E", Logan Farm Survey,
and running thence West 20 rods; thence South 10 rods;
thence East 20 rods; thence North 10 rods, more or less
to the point of beginning, being further described as
situated in the SE 1/4 of Section 32, Township 12 North, Range
1 East of the Salt Lake Base and Meridian.
Containing in all 1.25 acres, more or less.

T. Earl Hunsaker
to
Harry Bontsik

Page 116-115
12721E

D3262 RUSSELL THOMAS & EDNA FERGUS
C/O GEAN E. MICKELSON
BOX 28, LOGAN, UTAH

Beginning at a point 80 rods East and 30 rods South from
the NW Corner of Lot 6, Block 26, Plat "E", Logan Farm
Survey, and running thence West 20 rods; thence South 10
rods; thence East 20 rods; thence North 10 rods, more or
less to the point of beginning, being further described
as situated in the SE 1/4 of Section 32, Township 12 North,
Range 1 East of the Salt Lake Base and Meridian.
Containing in all 1.25 acres, more or less.

T. Earl Hunsaker
to
Harry Bontsik

Page 116/12721E

664.8

Wander Bread Co. 5-16-56

Continental Baking Co.

Page 43 of 11KRIE 162 S.W.

D1706 MAUD BENSON
196 SOUTH 1ST WEST
LOGAN, UTAH

BEG AT A PT 28 RDS W OF SE COR OF BLK
5 PLAT D LOGAN CITY W 8 RD TO SW COR
OF SD BLK 5 N 5 RD E 8 RD S 5 RD TO
BEG NE 1/4 SEC 4 T 11N R 1E

D1707 OSCAR W. & RUTH D. OLSON
180 SOUTH 1ST WEST
LOGAN, UTAH

BEG AT PT 5 RDS N OF PT 36 RDS W OF
SE COR OF BLK 5 PLAT D LOGAN CITY N 4
RD E 8 RD S 4 RD W 8 RD 10 BEG NE 1/4 SEC
4 T 11N R 1E

D1708 CONTINENTAL BAKING COMPANY
2557 GRANT AVENUE
OGDEN, UTAH

BEG 9 RD N OF A PT 36 RD W OF SE
COR BLK 5 PLAT D LOGAN CITY SVY N
77.26 FT E 12 RD S 77.26 FT W 12 RD
TO BEG AN UNDIVIDED & INT. IN & TO
A RT OF WY IN NE 1/4 SEC 4 T 11N R 1E

D1709 A. LEAR & FREDERICK B. BAUGH
C/O BAUGH PLUMBING
LOGAN, UTAH

BEG AT NE COR BAUGH PLUMBING CO.
BLDG 88.71 FT N OF SE COR LOT 7 BLK
5 PLAT D LOGAN CITY SVY S 1°11' W
ALG W SIDE OF MAIN ST 40 FT N 88°
53' W ON S FACE OF SD BLDG 80 FT N

Phone 1700

23

88°53' W ALG BANK OF CANAL 70 FT N
1°11' E 40 FT NE'LY 150 FT TO BEG
ALSO BEG IN S LINE OF BAUGH PLUMB
ING CO. BLDG 48.71 FT N & N 88°53'
W 100 FT OF SE COR LOT 7 SD BLK N

88°53' W 50 FT S 1°11' W 35 FT TO S
BANK OF N BRANCH OF LOGAN RIVER NE'
LY 53 FT N 1°11' E 15 FT TO BEG IN
NE 1/4 SEC 4 T 11N R 1E

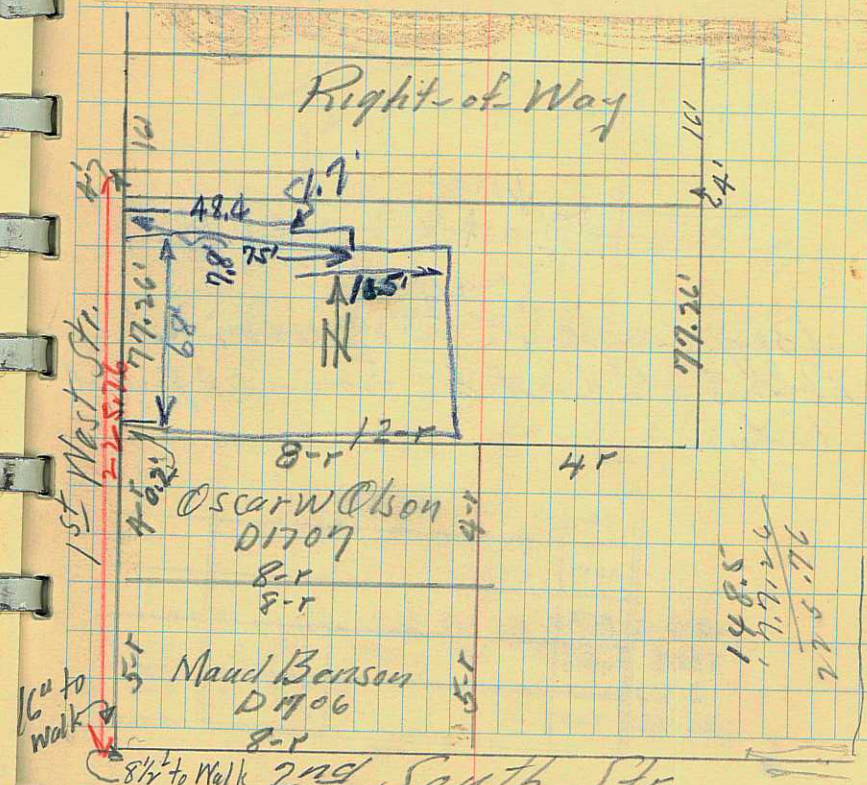

Gwen P. Noble 5-31-56

135 E 3rd N, Logan, Ut.
Page 168 of 12 NR 1E

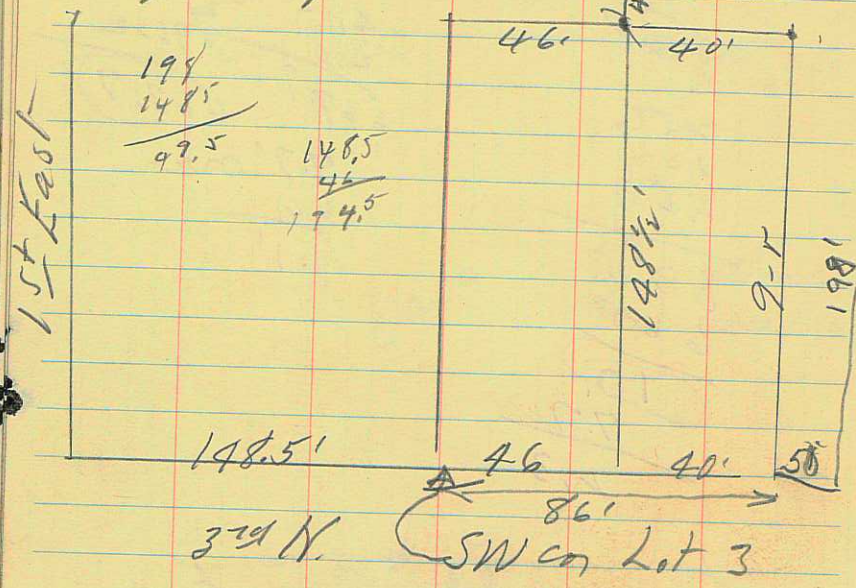

Walk is 22" S. of PL

1.85

D736A GWEN P. NOBLE
135 EAST 3RD NORTH
LOGAN, UTAH

COM AT PT 86 FT E FROM SW COR LOT 3 BLK
33 PLAT A LOGAN CITY N 9 RD W 40 FT S
9 RD E 40 FT TO BEG NW 1/4 SEC 34 T 12N R
1E

D739A VERN H. & LARUE J. HASLAM
123 EAST 3RD NORTH
LOGAN, UTAH

BEG SW COR LOT 3 BLK 33 PLAT A IN
LOGAN CITY SVY N 129 FT E 46 FT S
129 FT W 46 FT TO BEG. IN NW 1/4 SEC
34 T 12N R 1E.

D739B RICHARD H. SMITH,
143 EAST 3RD NORTH
LOGAN, UTAH

BEG 86 FT E FROM SW COR LOT 3 BLK
33 PLAT A LOGAN CITY SVY E 50 FT N
12 RD W 90 FT S 3 RD E 40 FT S 9 RD
TO BEG ALSO BEG 12 RD N OF SE COR
LOT 3 SD BLK 33 N 52 FT W 8 RD S 52
FT E 8 RD TO BEG IN NW 1/4 SEC 34 T
12N R 1E

R.D. Wood ✓
Page 27-2 of 11 NR1E

26
B1199D ANTHON HANSEN, % R. D. WOOD
400 EAST 7TH SOUTH
LOGAN, UTAH

BEG 8 1/2 RD S OF A PT 12 RD 4 FT W OF
NE COR LOT 3 BLK 3 PLAT C PROV FARM
SVY S 1 1/2 RD 1 1/2 FT S 30 FT W 8 FT S
93.75 FT W 4 1/2 RD 1 1/2 RD TO
BEG WITH R/W 1 1/2 SW 1/4 SEC 3 T11NR1E

ALSO BEG 17.50 RD S OF A PT 12 RD &
4 FT W NE COR LOT 3 BLK 8 PLAT C
PROVIDENCE FM SVY S 12 RD 14.25 FT
W 3 RD 12.5 FT N 12 RD 14.25 FT E
3 RD 12.5 FT TO BEG.

Grant W.
Maxfield

330
49.0
280.5

330
49.0
280.5

198.5
11.5
210.0
3 7/8
2 1/13

709.5
49.0
660.0

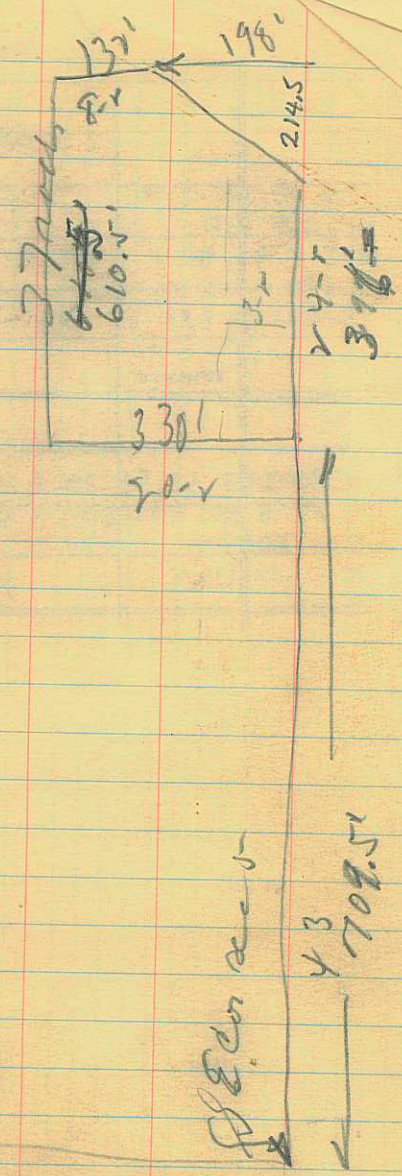

11-11-56 Page 6 of Plate ²⁷
147 R 19

NA recent bldgs or
other construction
power line 11 E of
E prop line

8 rods
Telephone cut
side of Rd.

330
49.0
280.5
611.5

79
49
296

660
49.0

See FHA File for
Map & description

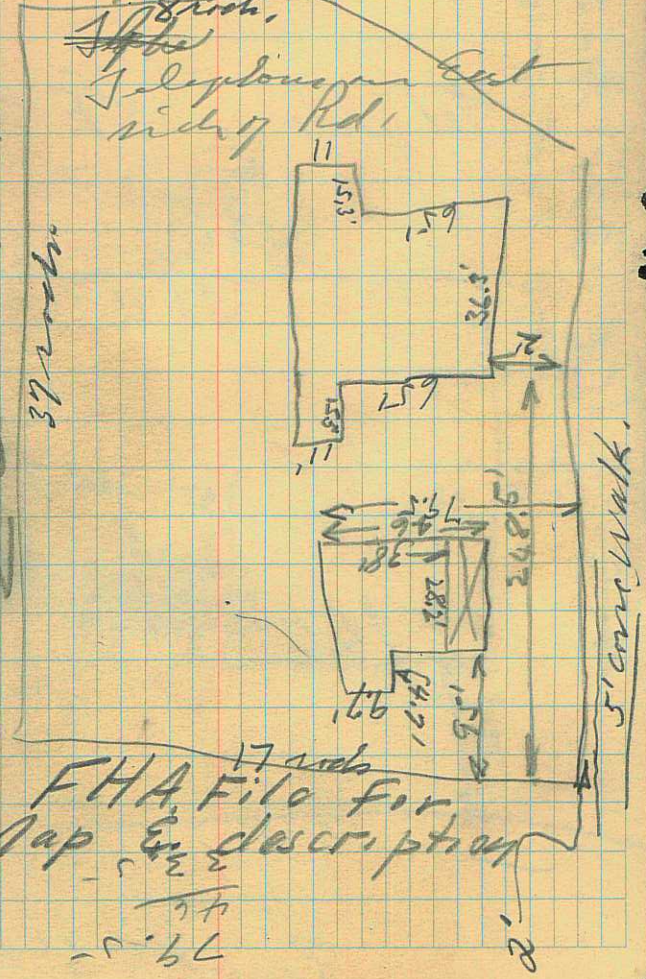

1-15-57 Reed C Jensen
60 W 3 S

Hyman
page 13-21 710NR1E

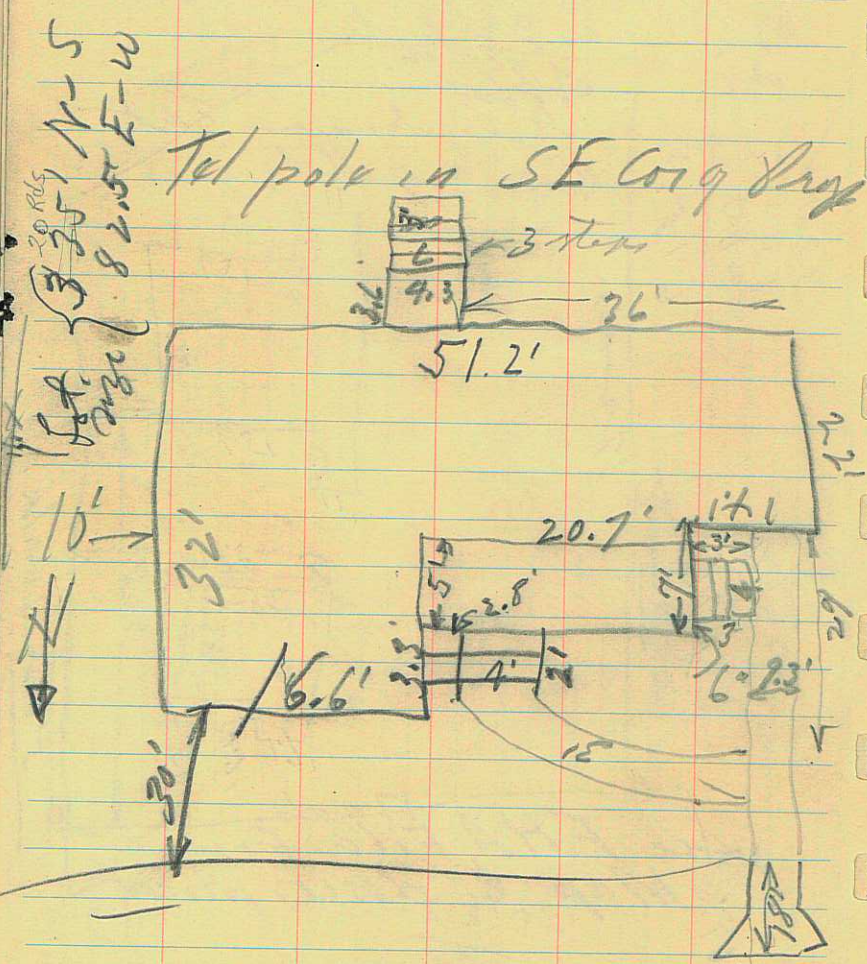

Tel pole on SE cor of prop

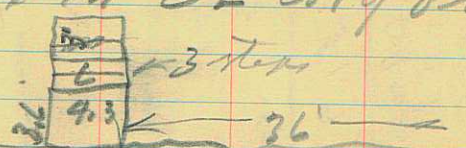

Power Pole 6' E of
17' N of NE Cor

1-15-57 Arthur Olsen Jr

4th So & 1st East

Page 81
9/11/57

9-rod

148.51

137.3 Measured

2 steps off front porch 4 1/2' high

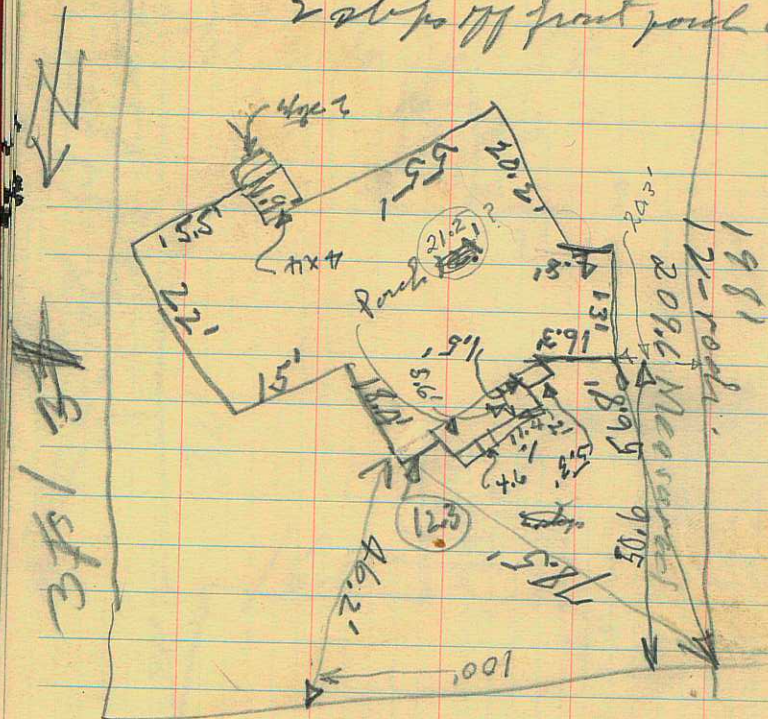

4th So.

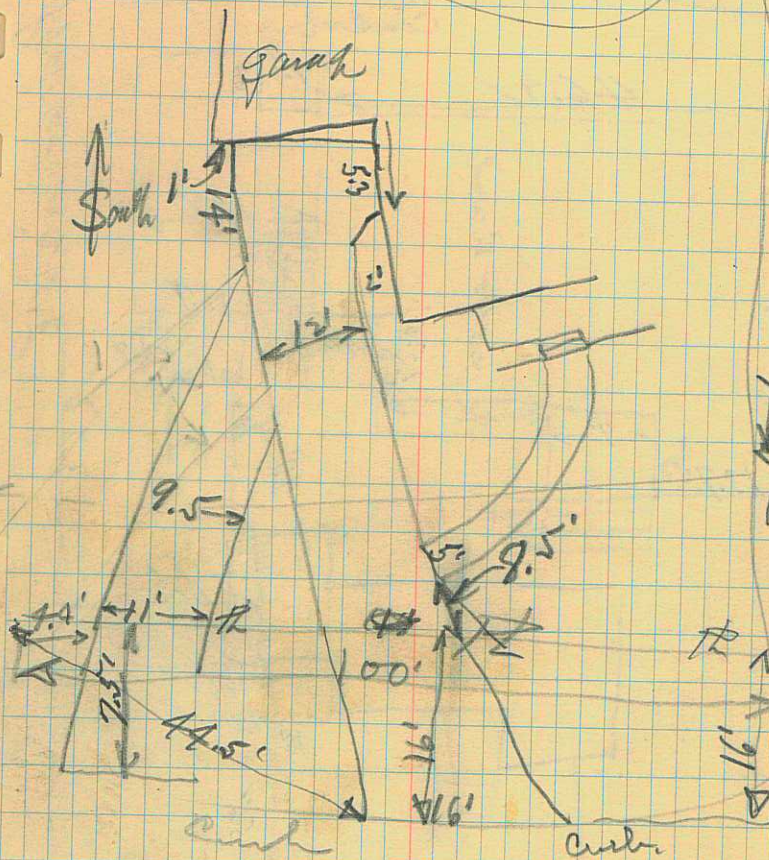
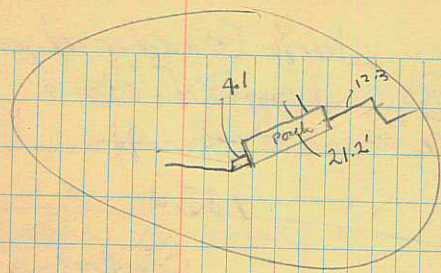

Power & phone pole

71.3' & 15.1'

1.91'

Lach Godderidge 374-S-2E
Smithfield

Fr \leftarrow N

135.3

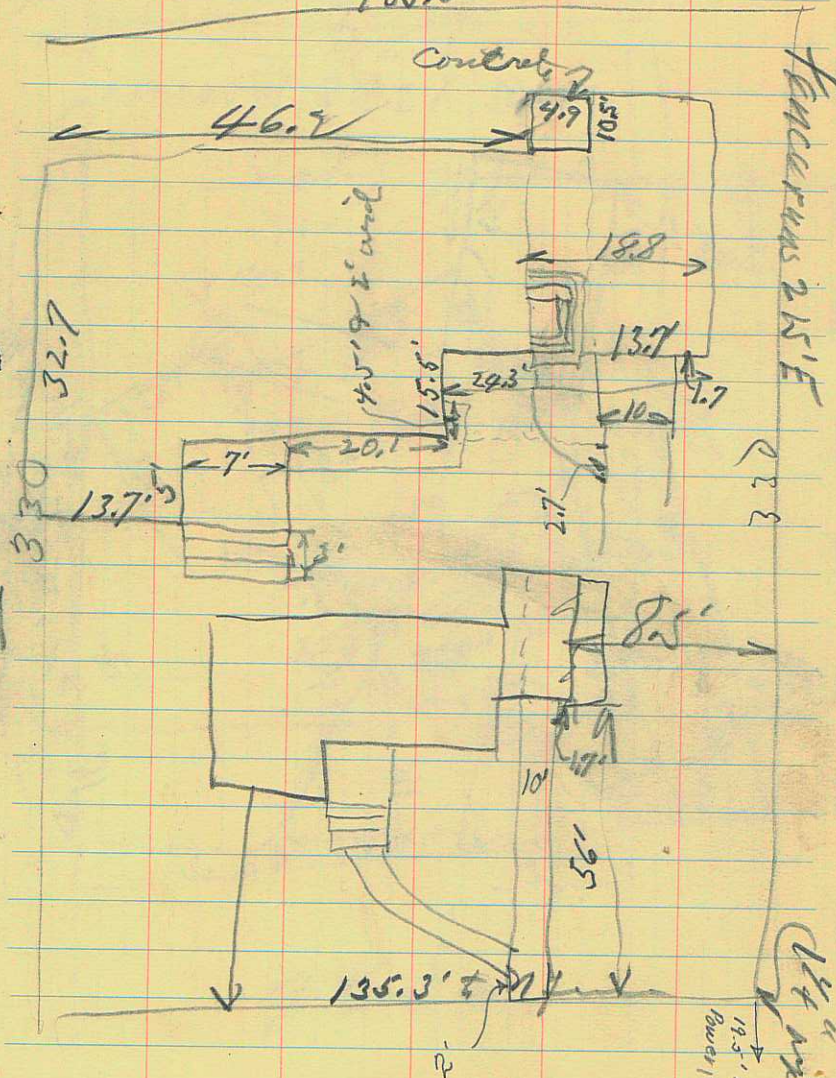

Fence was 2 1/2' E

330

14 1/2"
19.5'
19.5'
19.5'
19.5'
19.5'

30

47.0' betw Garage + Grain Bin
5.5' " S. fence + " "
6.0' " " "
15' = dia of bin

330
215
115
80
35

J. L. Nuttal 274 N-2E ✓
Smithfield

Page 38 of 13N, R1E

134.7'

337.7

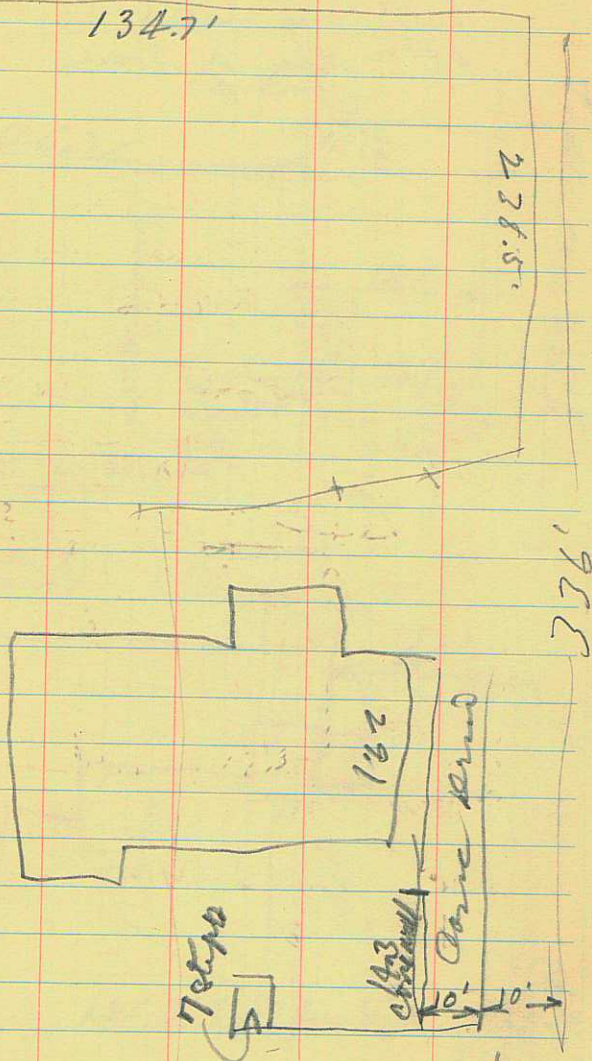

133.3'

135.6

1/4" Conc. Slab

PL is 18" E of well

31

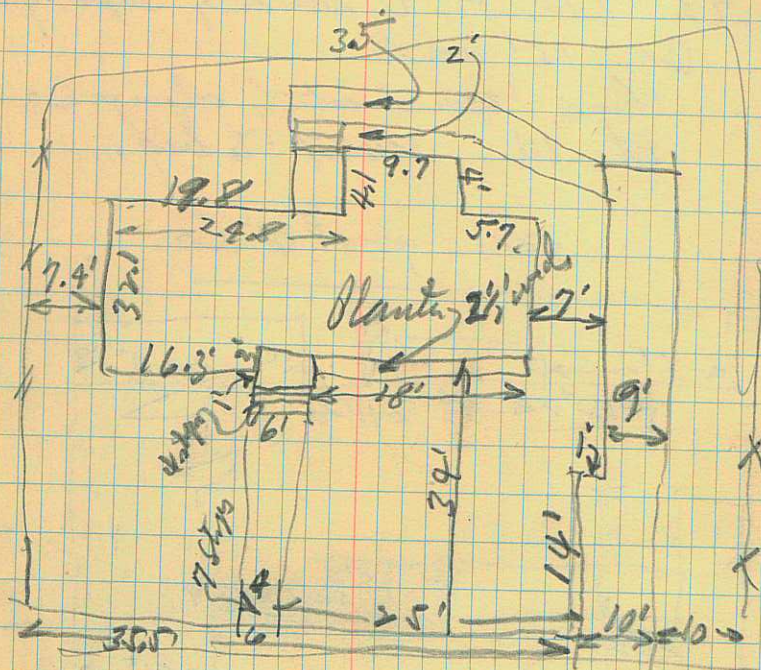

0 Power pole 3' W of Conc well
13.5' W of PL

John C. Olson
Collin Ward
page 89-114 R1 E

326.6' W from W side of House to 1/4 of 1/4
thence 419' S to fence
th 810' to E bank of Spring Cr.
Cr. 15' wide
thence northeasterly along Cr
th W 845.7' to beg.

fence goes to Cr.

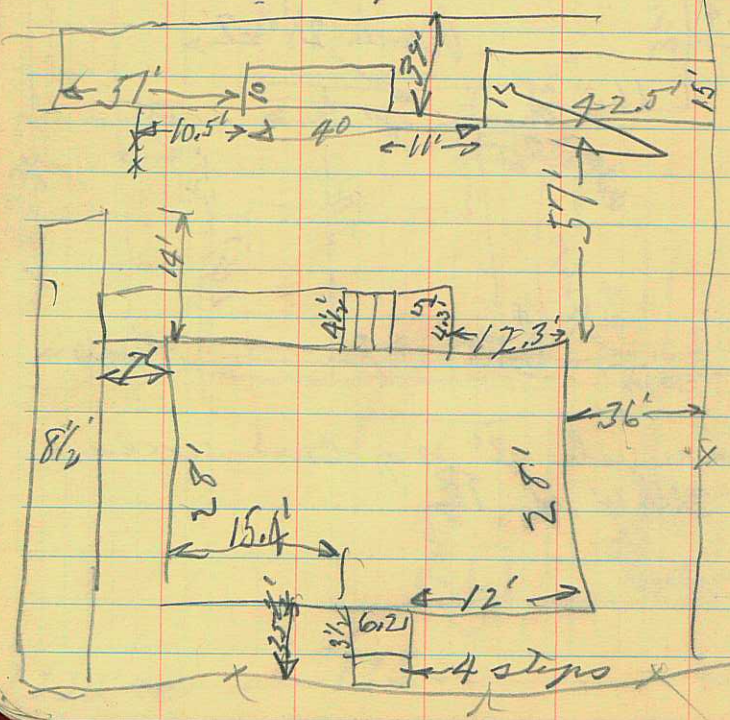

845.7
326.6
1172.3

845.5
419.0
26.5

corral

1-1956 Continental Oil Co.

303 N Main

Lebanon, La.

Page 128 of 12 NRIE D-801

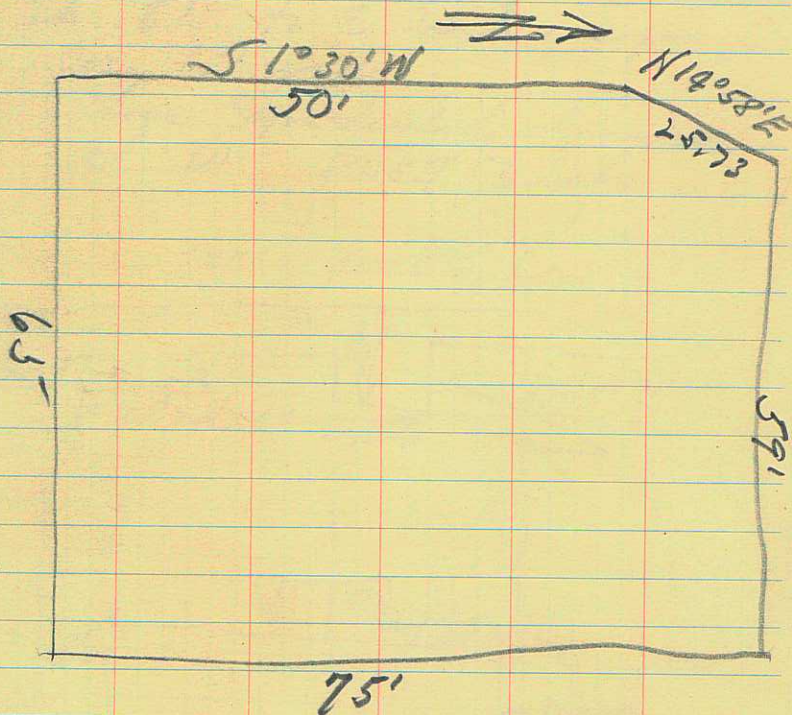

Sta	Rod	HI	Elev	FS	B.S.
Mon	5.08	4526.73	4521.65		

SE Cor Lute	5.26		21.47		
-------------	------	--	-------	--	--

SE Cor Wok	4.85		21.88		
------------	------	--	-------	--	--

SE, PL.	4.87		21.86		
---------	------	--	-------	--	--

Curb 25' N	5.45		21.28		
------------	------	--	-------	--	--

Wk. 25' N	4.88		21.85		
-----------	------	--	-------	--	--

Pl 25' N	4.85		21.88		
----------	------	--	-------	--	--

NE End Is	4.24		22.49		
-----------	------	--	-------	--	--

SE End Is	4.32		22.41	✓	
-----------	------	--	-------	---	--

SE Cor Sta	4.69		22.04		
------------	------	--	-------	--	--

SE End ^{curb cor} on NE	5.51		21.22		
----------------------------------	------	--	-------	--	--

Walk 50' N	5.13		21.60		
------------	------	--	-------	--	--

Pl 50' N	5.04		21.69		
----------	------	--	-------	--	--

SE Cor Wash ^{bl'd}	4.75		21.98		
-----------------------------	------	--	-------	--	--

NE Cor ^{Main}	4.69		22.04		
------------------------	------	--	-------	--	--

NE Cor ^{Main}	4.61		22.12		
------------------------	------	--	-------	--	--

Curb NE Cor	5.47		21.26		
-------------	------	--	-------	--	--

Walk NE Cor	5.33		21.40		
-------------	------	--	-------	--	--

Pl NE Cor	5.26		21.47		
-----------	------	--	-------	--	--

25 Wg NE Cor	4.71		22.02		
--------------	------	--	-------	--	--

Top Wall	3.14		23.59		
----------	------	--	-------	--	--

34

driving way 146 below island

Sta	Prod	HI	Elev
NW on Wash	4.51	452653	22.02
50' W. NR	4.53		22.00
Top of wall	2.95		23.58
NR 25' W	4.5		22.03

ERWIN U. MOSER
P. O. BOX 484
EDGEMO, NEBR

.650

SALT LAKE BLUE
SALT LAKE CITY